

# TOWNSHIP OF WEST BRUNSWICK SCHUYLKILL COUNTY, PENNSYLVANIA

## ZONING MAP

- R-C RURAL CONSERVATION
- A-P AGRICULTURAL PRESERVATION
- R-1 RURAL RESIDENTIAL
- R-2 MEDIUM DENSITY RESIDENTIAL
- C-1 COMMERCIAL
- I-1 INDUSTRIAL

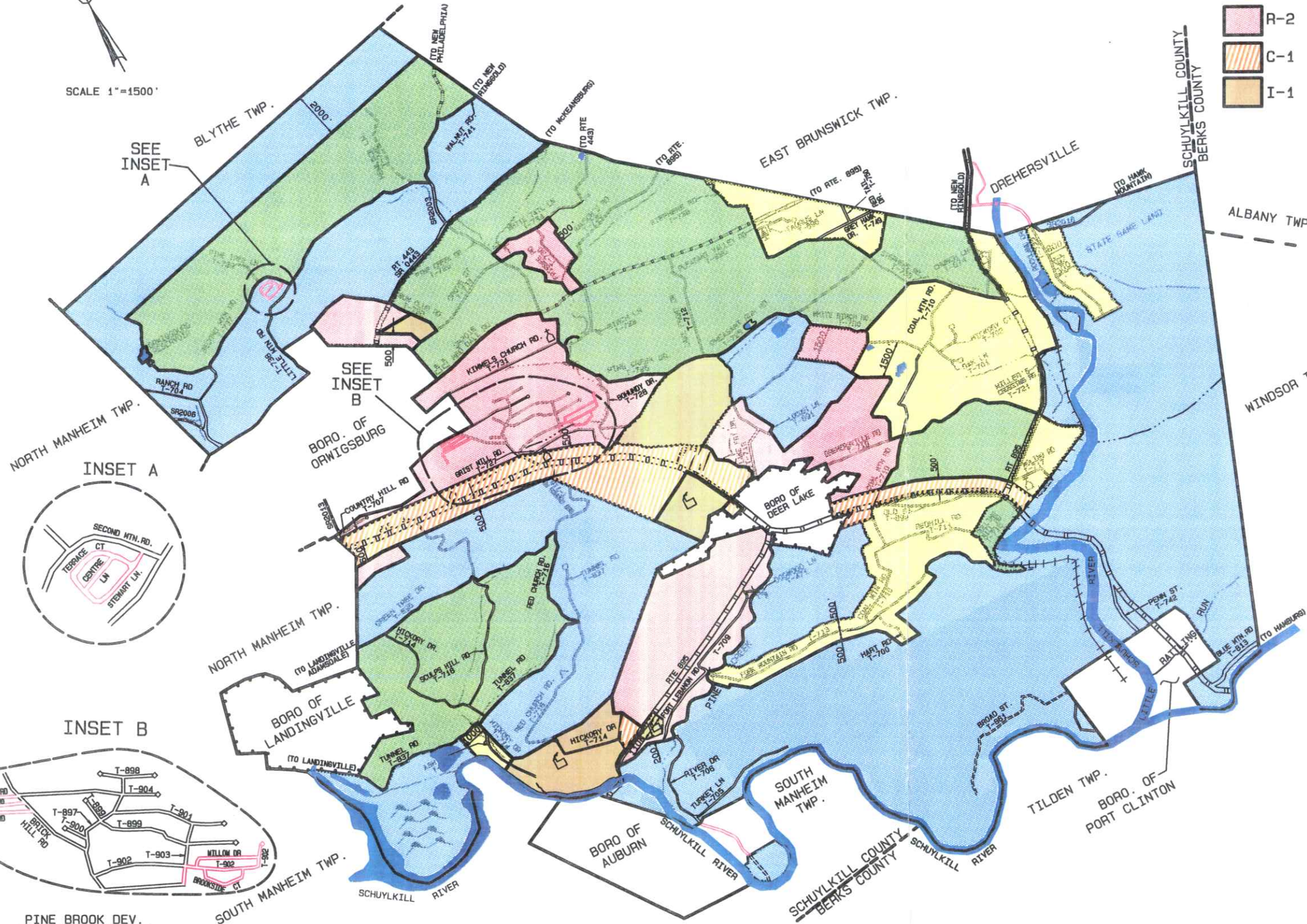

### LEGEND

- MUNICIPAL BUILDING
- GAME COMMISSION OFFICE
- BLUE MTN. SCHOOL (ELEMENTARY/MIDDLE)
- CHURCH
- TOWNSHIP ROAD (UNPAVED)
- TOWNSHIP ROAD (PAVED)
- STATE ROUTE
- PRIVATE ROAD
- TWP. STONE BRIDGE
- TWP. BRIDGE (OTHER)
- RAILROAD
- SILT BASIN
- RECREATION PARK
- INDUSTRIAL LOCATIONS
- CAMPGROUND
- DRIVING RANGE

### INSET A

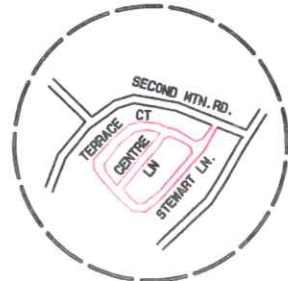

### INSET B



### PINE BROOK DEV.

| TOWNSHIP # | STR. NAME          |
|------------|--------------------|
| T-897      | TALL OAKS RD       |
| T-898      | BRECKENRIDGE RD    |
| T-899      | TANGLEWOOD RD      |
| T-900      | OAK CUL-DE-SAC RD. |
| T-901      | RIDGEWOOD RD       |
| T-902      | VILLAGE RD         |
| T-903      | WOODRIDGE RD       |
| T-904      | BREEZY ACRES RD.   |

NOTE:  
- PARCEL LAYOUT SHOWN IS BASED UPON TAX MAP INFORMATION.  
- THIS MAP IS ONLY INTENDED FOR TOWNSHIP USE.

REV. DATE: 9-25-08 (ST. NAMES PER TWP.)  
DATE: 8-15-08

Ludgate Engineering  
Corporation  
LINCOLN CORPORATE CENTER  
10 VANGUARD DRIVE, SUITE 90  
READING, PA 19606  
570-366-1940  
570-366-0980 (FAX)  
COMPUTER FILE= P/8200198A-08.PRO